Ungarischer Tanz No. 3

Johannes Brahms (1833 - 1897

Allegretto

Nur, wenn Elec. nicht bestzt!

Horn 16' M

grazioso

sotto voce

Akk. 1
Akk. 2
Akk. 3
Akk. 4
Elec. 1
Elec. 2
Bass
Drum Set
Timpani

Akk. 1
Akk. 2
Akk. 3
Akk. 4
Elec.1
Elec. 2
B.
D. S.
Timp.

Copyright 2006 by Edition Harmonia nova

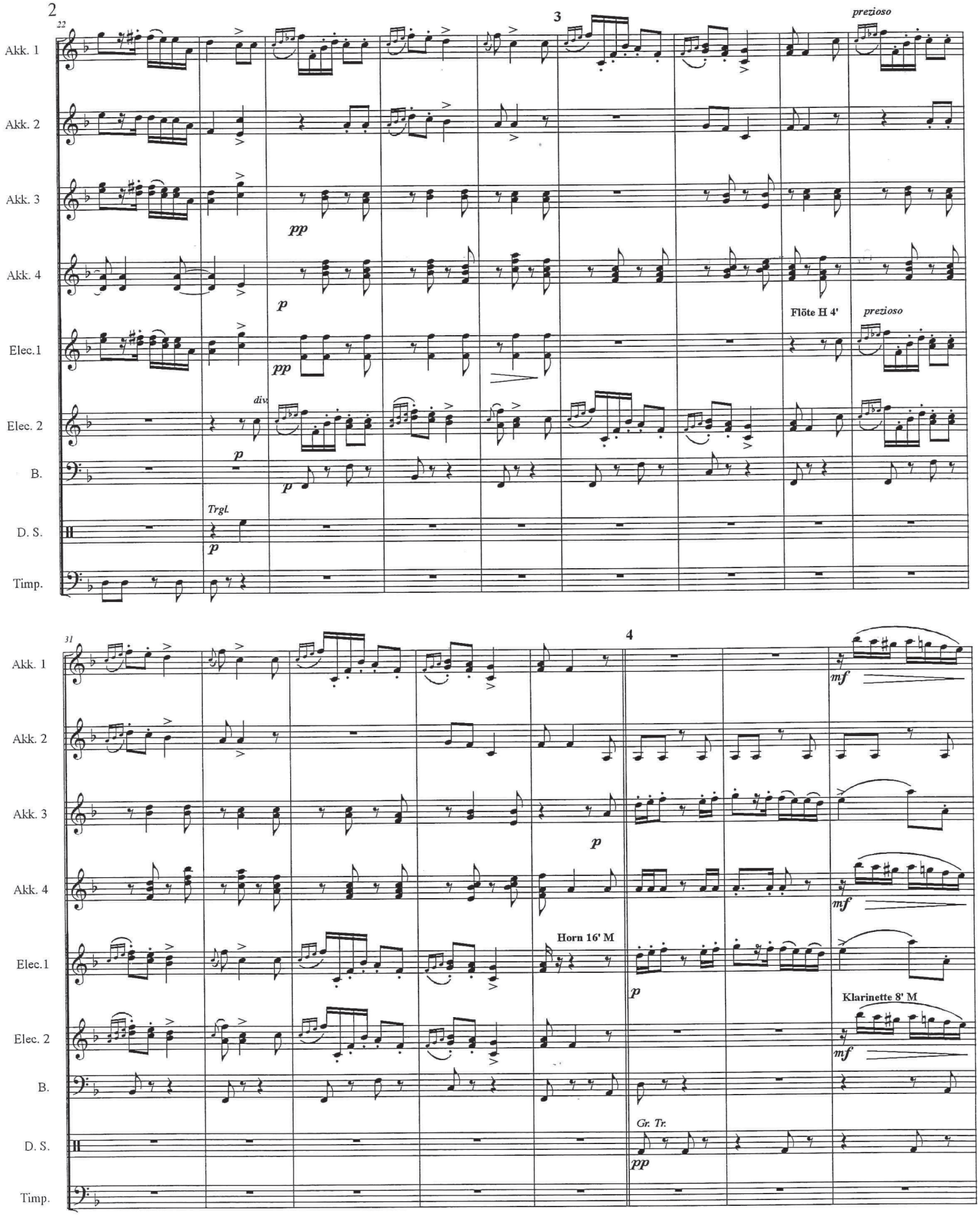
2
22
3
prezioso
Akk. 1
Akk. 2
Akk. 3
pp
Akk. 4
p
Flöte H 4'
prezioso
Elec.1
pp
Elec. 2
div.
p
B.
p
Trgl.
D. S.
p
Timp.
31
4
Akk. 1
mf
Akk. 2
Akk. 3
p
Akk. 4
mf
Horn 16' M
Elec.1
p
Klarinette 8' M
Elec. 2
mf
B.
Gr. Tr.
D. S.
pp
Timp.